The Best Advertising Medium.

DAILY NEVADA STATE JOURNAL.

Full Local and Telegraphic News

VOL. XLVII. RENO, WASHOE COUNTY, NEVADA, WEDNESDAY MORNING, APRIL 8, 1896. NO 8

NEVADA STATE JOURNAL

Published Daily and Weekly by

Kelley & Webster.

TERMS OF SUBSCRIPTION:

Daily one year, by mail	$6 00
Daily six months, "	3 00
Daily, by Carrier, per week	15
Weekly, one year, by mail	2 00
Weekly, six months, "	1 00

☞ The Daily, containing the latest telegraphic news, is published every day except Mondays. The Weekly is published on Saturdays.

TIME TABLES.

Time of Arrival and Departure of Trains at Reno.

ARRIVES	TRAIN.	DEPARTS
	SOUTHERN PACIFIC.	
8.35 p. m.	No. 1, Eastbound Express	8.45 p. m.
8 00 a. m.	No. 3, Eastbound fast mail	8 10 a. m.
8:00 a. m	No. 2, Westbound Express	8:10 a. m.
9 20 p. m.	No. 4, Westbound fast mail	9:30 p. m.
	VIRGINIA & TRUCKEE.	
	No. 1, Virginia Express	8.25 a. m.
3:45 p. m.	No. 2, San Fran. Express	
	No 3, Local Passenger	1 45 p. m
11 40 a m.	No. 4, Local Passenger	
	N.-C.-O. RY.	
	...Express and Freight	8.40 a. m.
4 15 p. m.	Express and Freight	

Time of Arrival and Departure of Mails at Reno.

MAIL	ARRIVES	CLOSES.
San Francisco, Sacramento and points in California and Oregon	8 15 a. m. 9:05 p. m.	8:00 p. m. 9.30 p. m.
Ogden, all Eastern points	8:15 p. m.	8 00 a. m.
Carson, Virginia and all Southern points	8:55 p. m.	8:00 a. m
Susanville and all points north	4.15 p. m.	8:00 a. m.

Buffalo Meadows and Sheephead mail arrives every Thursday at 4:15 P. M. and close every Friday at 8 00 A. M.

V. & T. locked pouch from Virginia and Carson arrives at 11:45 A. M.; mail for same closes at 1:30 P. M.

Postoffice Hours:

From 9.00 A. M. to 6 P. M. Sundays from 9 to 10 A. M.

CATARRH

is a

LOCAL DISEASE

and is the result of colds and sudden climatic changes.

It can be cured by a pleasant remedy which is applied directly into the nostrils. Being quickly absorbed it gives relief at once.

Ely's Cream Balm

is acknowledged to be the most thorough cure for Nasal Catarrh, Cold in Head and Hay Fever of all remedies. It opens and cleanses the nasal passages, allays pain and inflammation, heals the sores, protects ... [illegible] ...

W SANDERS,

Funeral Director.

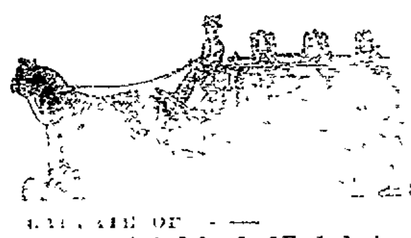

GRADUATE OF Clarke's School of Embalming.

Preparation of bodies for transportation a specialty.

A complete stock of UNDERTAKER'S SUPPLIES — Always on hand.

Being owner of Hillside Cemetery, parties desiring burial plots will profit by purchasing of me direct and not through other parties.

All prices reasonable and first class work guaranteed.

Undertaking Parlors in Opera House Building, cor Plaza and Sierra streets.

UNDERTAKING.

HAVING one of the Largest and most varied stocks of Undertaking goods in Nevada, I am prepared to give my patrons excellent goods at the most reasonable prices.

EMBALMING A SPECIALTY,

And Everything Up to Date.

Office—One door east of Opera House, Reno, Nevada.

G. HOSKINS, Prop.

TRUCKEE ✻ MARKET

Bert Holcomb, Proprietor.

Dealers In Meats of All Kinds.

Finest of Beef, Pork, Mutton, Veal,

LAMB IN SEASON!

Sausages of all Kinds a Specialty. Virginia Street, Reno, Nev. jan1tf

PALACE RESTAURANT,

IN PALACE HOTEL, RENO, NEV.

J GODFREY Proprietor.

Meals at All Hours, Day or Night.

OYSTERS IN EVERY STYLE.

☞ The public can rest assured that the Palace Restaurant will be maintained in a first-class manner

Wordsworth and Burns.

A friend writes us from England: We visited the simple tomb of William Wordsworth in Grasmere churchyard. The old church stood near it, among the ancient trees. The rapid Rotha passed the graves and the grand hills lifted their green domes in the cloudless sky.

We had ridden past the poet tuned lakes of Windermere and Grasmere, with memories of Coleridge, De Quincey, Christopher North, Mrs. Hemans and Harriet Martineau, and had rested by Rydal Water in the shadows of Rydal Mount.

"Wordsworth," said one of our party, calling to mind the author of the "Excursion," "seems to be the soul of all these scenes. He made himself the ever prevailing spirit of the English lakes."

"Burns was his teacher," said another.

"How was that?" we asked.

There, under the grand trees lifting their solemn tops to the sun, our friend repeated a single verse from Wordsworth's poem on the death of Burns:

I mourned with thousands, but as one
More deeply grieved, for he was gone
Whose light I hailed when first it shone
And showed my youth
How verse may build a princely throne
On humble truth.

—Youth's Companion.

Papaw Vines For Luck.

The Rev. T. D. Witherspoon in a sermon at Paducah related an amusing story of his experience while evangelizing in the mountains. One day while passing a cornfield in Leslie county he was surprised to see long strings of papaw bark knotted together and tied to stumps. He asked his guide what it meant and was informed that it was "to bring luck."

"And does such a foolish superstition exist all over this community?" asked the minister.

"Oh, no," said the mountaineer; "the old preacher over in the settlement yonder says papaw vines don't do no good."

"An intelligent man," interrupted Mr. Witherspoon. "I'm glad to find one man who isn't lost in ignorance."

"Yassir," the native continued, "he 'lows that yarn strings beats papaw strings all hollow when it comes to bringin luck. Fact is, he don't use nothin but yarn strings."—Louisville Courier-Journal.

A Polite Child.

Professor Sully, in an article in The Popular Science Monthly, commenting on the jealous regard for ceremony and the proprieties of behavior as seen in the enforcement of rules of politeness by children, cites a delightful instance that fell under his own observation as he was walking on Hampstead heath. "It was a spring day, and the fat buds of the chestnut were bursting into magnificent green plumes. Two well dressed 'misses,' aged, I should say, about 9 and 11, were taking their correct morning walk. The elder called the attention of the younger to one of the trees, pointing to it. The younger exclaimed in a highly shocked tone, 'Oh, Maud, you know you shouldn't point!' The notion of perpetrating a rudeness on the chestnut tree was funny enough. But the incident is instructive as illustrating the childish tendency to stretch and generalize rules to the utmost."

Open Car Windows.

A correspondent writing of open car windows and the disagreeable draft from the same suggests that screens similar to those used in sleeping cars be provided for coach windows, and that only trainmen be allowed to place or remove them. A lady writing to the same paper suggests original tactics by the person annoyed

"Simply raise your umbrella or parasol in front of you, so that the wind, cinders, dust and smoke blow from your umbrella on the back of the neck of the person who sits by the window in front of you. A very few minutes suffice to convince this person that the wind is blowing harder than he thought and is very disagreeable and uncomfortable. So down goes the window, and also the umbrella, with a quiet smile of gratitude and content, with the result of self protection."—New York Tribune.

To Make a Good Cup of Tea.

A young man who was being joked about the appearance of the young lady he was going to marry said in an apologetic way, "Well, she can make a good cup of tea anyhow." This is a qualification that not many girls possess. Very few know how to make a good cup of tea. Here are some pointers: Tea should never touch metal. It should be kept in paper, wood, glass or porcelain. To make it, put a small quantity in a porcelain cup, fill the latter with boiling water, cover it with a porcelain saucer and let it stand three minutes. Then, if you desire to be an epicure, drink only the upper layer of the golden liquid, throw the rest away, rinse the cup and begin again. Never use sugar. Do not use milk. It ruins the flavor of the tea, and the combination injures the stomach, so the Chinese say, and they ought to know their own beverage. Above all things, do not boil the tea.

MANLY VIGOR

ONCE MORE in harmony with the world, 2000 completely cured men are singing happy praises for the greatest, grandest and most successful cure for sexual weakness and lost vigor known to medical science. An account of this wonderful discovery, in book form, with references and proofs, will be sent to suffering men (sealed) *free*. Full manly vigor permanently restored. Failure impossible.

ERIE MEDICAL CO., BUFFALO, N.Y.

MEN AND WOMEN to make big money with the Practical Plating Dynamo. Is the electrical machine used in the great plating factories; $65 to $85 a week made easy. Plates everything; no experience; big profits. Address W. P. Harrison & Co. Clerk No. 14, Columbus, Ohio.

A woman never really knows the meaning of happiness and content until she is the mother of a healthy, happy child. She never reaches the full degree of womanly development until she has felt the pleasing responsibilities of maternity. All this happiness may be marred or may be turned into misery if the child is not a healthy child. The health of the child depends on the health of the mother, both before and after birth. Heredity is strong, and it is every woman's duty to give her children the best possible chance in life. Nothing that she could possibly give them can be as valuable as health. Wealth cannot be enjoyed without health. Nothing can be enjoyed without health. Health is life. People who are not healthy are only half alive. The child who starts out with a robust body and vigorous, virile health, has everything to be thankful for and nothing to be afraid of. You cannot expect such a child to spring from a weak and sickly mother. Most all of woman's weakness and particularly the weakness that most strongly influences the health of children, comes from some derangement or disease of the distinctly feminine organs. All such trouble is as unnecessary as it is terribly distressing. Dr. Pierce's Favorite Prescription will cure all troubles of this nature. There is no guess-work about this statement, and there is no qualification. The "Favorite Prescription" should be used promptly and persistently until the symptoms entirely disappear. In every case, it restores perfect health and strength and assists in the healthful and regular performances of all the natural functions. The "Favorite Prescription" should be taken regularly by every woman during the entire period of gestation. It gives strength to all the organs involved, lessens the pains and danger of childbirth and insures the health of both mother and child.

If you care to know all about the "Favorite Prescription," and to read the testimony of hundreds of grateful women, send 21 one-cent stamps to cover cost of mailing *only*, and receive free a copy of Dr Pierce's Common Sense Medical Adviser — 1008 pages, profusely illustrated. Address, World's Dispensary Medical Association, No 663 Main Street, Buffalo, N. Y.

TO MAKE BIG MONEY selling our Electric Telephone. Best seller on earth. Sent all complete ready to set up; lines of any distance. A practical Electric Telephone. Our agents make $5 to $10 a day easy. Everybody buys; big money without work. Prices low. Anyone can make $75 per month. Address W. P. Harrison & Co., Clerk No. 11, Columbus, Oh!

BECKER BREWING CO.

INCORPORATED.

—MANUFACTURERS AND BOTTLERS OF—

Silver Ribbon Lager Beer,

Soda Water, Orange Cider, Sarsaparilla and Iron, Birch Beer, Champagne Cider.

GUMS A SPECIALTY.

Families supplied with case goods, delivered to all parts of the city free of charge:

P. O. Box 448. **J. J. BECKER, Manager.**

MANHOOD RESTORED "CUPIDENE" This great Vegetable Vitalizer, the prescription of a famous French physician, will quickly cure you of all nervous or diseases of the generative organs, such as Lost Manhood, Insomnia, Pains in the Back, Seminal Emissions, Nervous Debility, Pimples, Unfitness to Marry, Exhausting Drains, Varicocele and Constipation. It stops all losses by day or night. Prevents quickness of discharge, which if not checked leads to Spermatorrhoea and all the horrors of Impotency. CUPIDENE cleanses the liver, the kidneys and the urinary organs of all impurities.

CUPIDENE strengthens and restores small weak organs.

The reason sufferers are not cured by Doctors is because ninety per cent are troubled with Prostatitis. CUPIDENE is the only known remedy to cure without an operation. 5000 testimonials. A written guarantee given and money returned if six boxes does not effect a permanent cure. $1.00 a box, six for $5.00, by mail. Send for FREE circular and testimonials.

Address DAVOL MEDICINE CO., P. O. Box 2076, San Francisco, Cal. For Sale by

FOR SALE BY WM. PINNIGER.

RENO REAL ESTATE BARGAINS!

SPECIAL ATTRACTIONS

Choicest and Cheapest Lots for Cash or on the Installment Plan.

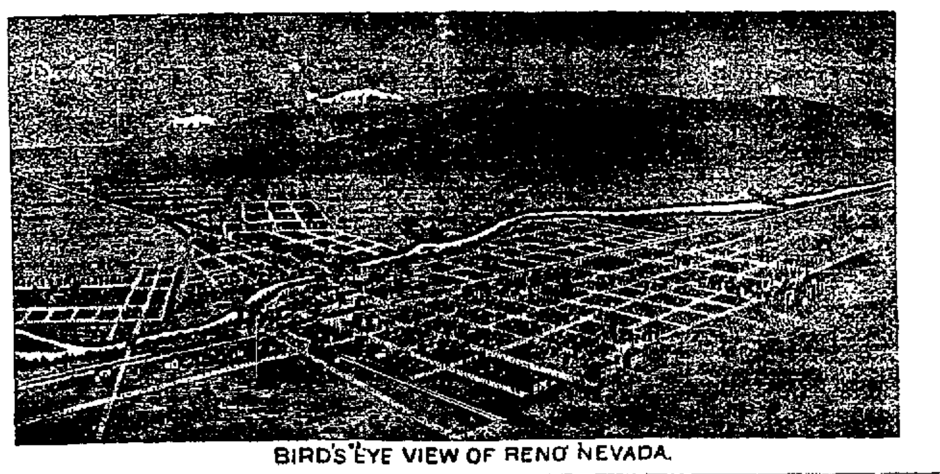

BIRD'S EYE VIEW OF RENO NEVADA.

$600 TO $1,200.

The South Side of the Truckee River

Has always been a Favorite Site for homes, and many of the Best Residences of Reno have been constructed there. The Riverside Hotel Lots, facing the river, are now on the market, and as there are only a few, first come will be first served. It is worthy of thought that this valuable tract should have been kept in tact for twenty-five years.

$300 TO $750.

POWNING'S ADDITION.

There are still twenty or thirty lots for sale in this Handsome Addition. The location is unsurpassed for availability. Everything is new and stylish, and each year shows greater improvement. Being high and dry and situated to the westward, the winds render it less liable to disastrous fires than any other section.

$250 TO $400.

New University Addition.

To the north and west of the State University Buildings and grounds are many desirable locations because of nearness to the schools and commanding view of the town and valley.

Money invested in desirable residence lots is money well invested. Reno shows steady progress, and the present is a safe time to prepare for the absolute needs of the future.

Bargains are now offered either for cash or on the installment plan.

For maps and details apply to

C. C. POWNING.

HAVE YOUR PRINTING

—DONE AT THE—

Journal Job Office

DIXON BROTHERS

THE LEADING BUTCHERS OF RENO.

Meats of All Kinds at Wholesale and Retail.

The Finest Beef, Mutton, Pork, Veal, Sausage

CONSTANTLY ON HAND. ALSO HAM, BACON AND DRIED BEEF

Sliced Ham and Bacon Sold in Quantities to Suit

Bologna, Bloodwurst, Liverwurst, Weinerwurst and Headcheese.

SHOP—Corner Commercial Row and Sierra Street, Reno.

Fancy Meats of all kinds put up in the Finest Style of the Art and deliver to any part of the city free of charge.

C. GULLING, President. GEO. H. TAYLOR, Vice President.
WM HENRY Sec FIRST NATIONAL BANK, Treasurer

RENO MILL AND LUMBER CO.

WHOLESALE AND RETAIL DEALERS IN

Rough and Dressed Lumber, Wood Turnings, Windows

Doors, Blinds, Mouldings, Pickets, Shingles and Packing Boxes

BEE MATERIAL OF ALL KINDS.

BANK OF NEVADA,

—Virginia Street, Reno, Nevada.—

GEO. F TURRITTIN, President. MORITZ SCHEELINE, Vice President
R. S. OSBURN, Cashier.

DIRECTORS—Daniel Meyer of San Francisco; A. G. Fletcher, L. Abrahams, J. N. Evans, G F. Turrittin, Moritz Scheeline and A. Abrahams of Reno

Subscribed Capital,	- -	$300,000.
Paid Up Capital,	- - -	150,000
Surplus,	- - - - -	57,000

Interest Paid On Time Deposits.

Messrs. Scheeline & Osburn are Resident Agents for twenty-eight Fire Insurance Companies, the total assets of which are $217,640,081.

Saf Deposit Boxes for rent, prices according to size, varying from $5 to $12 per annum.

WASHOE COUNTY BANK

RENO, NEVADA.

(Succeeding to the business of the First National Bank of Reno, Nevada.)

Capital Paid In, - - $200,000

Accounts of Banks, Corporations and Individuals Received on Favorable Terms.

TIME CERTIFICATES OF DEPOSIT

Issued bearing interest at 4 per cent per annum.

We buy and sell exchange on New York, Chicago, San Francisco, and other points in the United States; also on London, Paris, Berlin, Genoa, Bellinzona, Copenhagen, Stockholm, and other cities in Europe.

W. O. H. MARTIN, ... President
GEO. W. MAPES .... Vice President
M. E. WARD .... Second Vice President
C. T. BENDER .... Cashier
G. H. TAYLOR .... Assistant Cashier

C. NOVACOVICH,

Wholesale and Retail Dealer in

Staple and Fancy Groceries, Vegetables

Green and Dried Fruits, Hardware, Crockery, Glassware, Tobacco, Wines, Liquors and Cigars.

All the novelties in Fancy Groceries. No need to send away for choice goods. Cash trade solicited and satisfaction guaranteed.

J. M. McCORMACK'S

Marble and Granite Works.

RENO, NEVADA.

Sole Agent for the Celebrated WROUGHT IRON FENCE D Sent upon Application.

NewspaperARCHIVE®

NEVADA STATE JOURNAL

WEDNESDAY, APRIL 8, 1896.

L. P. FISHER, NEWSPAPER ADVERTISING Agent, 21 Merchants' Exchange, San Francisco, is our authorized agent. This paper is kept on file in his office

THE UTAH SENATORS.

When Utah was admitted into the Union a few months ago the Legislature elected two Republicans, Messrs. Cannon and Brown, to the United States Senate. When the Dingley tariff bill, passed by the House of Representatives, was referred to the Senate Committee on Finance that committee reported it with a free coinage amendment. The silver attachment did not suit Eastern Republicans, with the single exception of Cameron of Pennsylvania, and when Morrill of of Vermont moved to take up the tariff bill separate from silver the motion was defeated by a decisive majority. Several Republicans voted against the motion, among them Cannon of Utah, whose colleague, Brown, voted for it.

Now the Republicans of Utah at their primaries indorse the action of Cannon and repudiate Brown, whose term will expire next March. There is, however, a Republican minority, including a few of the woolgrowers, who approve of Senator Brown's course. This minority announces that it is in favor of free coinage at the ratio of 16 to 1, but it believes that the silver question should not be placed as a stumbling block in the way of protection. With them tariff is the paramount issue and the currency question of minor importance They do not take a comprehensive view of the situation and overlook the fact that if the East gets a tariff bill to its liking it does not care what becomes of the West, and will adhere to the gold standard as long as the millionaires find it profitable. They are not liberal enough to insist on free coinage and reasonable protection, and consequently are not in accord with the masses, not only in Utah, but throughout the whole Western country.

These selfish fellows, who control, or attempt to control, the machinery of the Republican party in the Western States, are doing better service for the gold cause than the pronounced and outspoken gold men. One faction of them, with office as the incentive, is willing to go into the National Convention and indorse any candidate that may be named, and approve any platform that may be adopted. Another faction, whose members do not seek or expect office, is willing to do the same thing, provided the candidate and platform are pronounced on the tariff question. With both silver remonetization and the general prosperity that would result from it are secondary considerations, the prime object with one being Federal office, and with the other protection for the industry with which it is identified.

This is unfortunate. Every Republican in the West should stand by the men of their party in the Senate who favored the silver amendment to the Dingley Tariff bill, and who express their willingness to support a bill embodying higher duties on imports and the free coinage of silver, for unless Teller, Carter, Cannon and others surrender to the gold trust, and that they will not do, there will be no change in the tariff laws for years, unless a bill to remonetize silver is passed.

THE SHEEP LICENSE ACT CONSTITUTIONAL.

The Supreme Court in the case appealed from Elko county has declared the Sheep License Act constitutional. This case was tried in the District Court at Elko, Judge Cheney of this district presiding. The trial court held that a lease of the requisite number of acres of land as provided in the statute exempted the lessee from the payment of the license. The Supreme Court sustains this view of the case without a dissenting opinion.

The act was a compromise measure. It provides that every person engaged in the business of owning, raising, grazing, herding or pasturing sheep, who is not the owner and holder of land in the State of Nevada equal to one acre for each two sheep, shall pay an annual license under penalty of not less than fifty dollars nor more than two hundred and fifty dollars or imprisonment in the county jail for not less than twenty-five days nor more than ninety days.

Under the provisions of the Act there are seven classes of licenses. The first class for 5,000 sheep or more requires a license of $250 for the first 5,000 sheep and $50 for each additional 1,000 or fraction thereof. The second is for 4,000 and less than 5,000 sheep; license, $200 per annum. The third is for 3,000 and less than 4,000 sheep; license, $150 per annum. The fourth class is for 2,000 and less than 3,000 sheep; license, $100. The fifth for 1,500 and less than 2,000 sheep; license, $75. The sixth 1,000 and less than 1,500; license, $50. The seventh, less than 1,000 sheep; license, $25.

Opinions differ regarding the act. The sheep owner who has the required number of acres of land to exempt him from the license favors it, and the sheep owner who has to lease land or pay the license does not. Mason Valley ranchers, who have heretofore sold large quantities of hay to California sheep owners who pastured their flocks on the Nevada side of the State line, say it has deprived them of a market, while those who can lease tracts of pasture lands to sheep men to exempt them from the license commend the act.

It appears that a license must be procured by the sheep owner in every county in the State in which his flocks range during the year.

CONGRESSIONAL PROCEEDINGS.

Abuses by Cabinet Officers.

WASHINGTON, April 7.—In the Senate Wolcott, speaking of the abuses of the law by the Cabinet officers of the present administration, said that one of them was now barn-storming in Georgia in favor of monometallism He should have called attention to the matter earlier, he said, were it not better that he was away than here as far as attention to the public business was concerned. Hill wanted to know if the Cabinet officers had not a right to make political speeches. Wolcott retorted that he had not a right to neglect his duties

In the Senate, after a long civil service discussion, Allison moved to lay on the table the amendment providing that when any postoffice is consolidated with another office, it becomes a station or a sub-station, the salary of the clerk in charge is to be paid out of the general appropriation. This was agreed to—yeas 48, nays 7. This is regarded as significant, as showing an objection to the consolidation of postoffices.

WASHINGTON, April 7.—The Court of Appeals of the District of Columbia to-day affirmed the decision of Judge Cole of the District Supreme Court, in the case of E. B. Chapman, the New York broker, sentenced for refusing to answer questions put by the Senate Sugar Investigation Committee. His counsel will appeal to the United States Supreme Court.

Dynamite Explosion.

GREENSBURG, Pa., April 7.—By an explosion of dynamite at the new Radebaugh tunnel to-day Frank Grannel was killed and W. L. Marshall and James Parker fatally injured. The men were thawing dynamite when a large quantity exploded.

Shot at the Polls.

CHICAGO, April 7.—Joseph Grogan, a railroad man, was shot this afternoon at a polling place at 400 Dearborn street. The wound is in the groin and may result fatally. Grogan was passing, when a negro commenced shooting. The negro escaped.

Bright for Miles.

WASHINGTON, April 7.—The House Committee on Military Affairs to-day decided to report favorably the resolution to bestow the rank of Lieutenant-General on General Nelson A. Miles.

TELEGRAPHIC NOTES.

The miners in the Northern Colorado, about 500 in number, have struck for an advance of 15 per cent in wages.

Henry Linton has been sentenced at Jackson, California, to ten years in State Prison for manslaughter, the extreme penalty of the law.

Information received at Constantinople leaves no doubt that Rev. George C. Knapp, one of the American missionaries, is imprisoned at Diarbkir, Armenia.

Ex-Governor Pennoyer has accepted the nomination of the Taxpayers League for Mayor of Portland, Oregon. He had previously been nominated by the People's party.

The hearing in the case of Scott Jackson, accused of the murder of Pearl Bryan at Cincinnati, has been postponed until the 21st instant. Jackson is in jail at Newport, Ky.

The San Francisco Gold Mining Exchange has been formally opened. A number of mining men and ladies were present and addresses were delivered by a number of prominent men.

About a hundred feet of trestle was washed out by floods on the narrow guage line near Burson, California. Heavy rains caused Bear Creek to overflow its banks. The flood caused heavy damage.

The reform organization which is for clean politics in Chicago took an active interest in the election yesterday. Frank Martin shot "Bull" Hickey through the wrist, and J. H. Ransom shot at Walter Hill, both colored.

The First Presidency of the Mormon Church in Utah has published an order that in future no member of the church shall accept a nomination for office without first consulting the officers of the church as to the expediency of running for office.

It is believed at Washington that President Cleveland is preparing a special message on Cuban affairs. There is a resolution before the President, passed by the Senate, calling for the information relating to the actual state of affairs on the island furnished by United States Consuls.

The Ukiah and Eureka stage went over an embankment twenty miles from Cahto, California. The driver was instantly killed. The stage, heavily loaded with mail and express matter, turned bottom side up, the side lamps exploded and the stage caught fire, burning the driver's body to a crisp.

John Haines, a member of the Salvation Army and of the St Lovern gang of train robbers, has made a full confession to the District Attorney at Visalia, California. Haines claims that when he learned that deadly weapons were to be used he was struck by the horror of the contemplated robbery and backed out.

Over a hundred deputy sheriffs were in Victor, Colorado, and arrested alleged illegal voters in the interest of the Citizens' Republican ticket. The excitement ran high and the People's party candidate for Mayor advised the crowd to disperse. Over forty arrests were made and twenty-two prisoners were taken to Cripple Creek.

Mayor Davis of Kansas City reported to the police that an attempt had been made to assassinate him in a dark street a short distance from his residence. An unknown man, he says, called him an A. P. A. and fired at him, the bullet passing through his hat. The Mayor says he fired three shots at the man as he ran. The shooting is the outcome of a fight between the A. P. A's and the Republicans on one side and the Democrats and non-partisans on the other.

Notables.

A special passed east yesterday afternoon about 3 o'clock bearing the Vanderbilt—Depew party. The train consisted of three cars and was running on special time. As the train pulled into town Cornelius Vanderbilt and Chauncey M. Depew stood on the rear platform and viewed the city as they passed through. Mr. Depew gracefully raised his hat to a number of persons standing along the street. There were few at the depot and the coming and going of these great men attracted less attention in Reno than an ordinary dog fight.

Justice Court.

The preliminary examination of Frank Marona, charged with setting fire to the hay stacks of James Burke, occupied Judge Linn yesterday. The examination was not concluded last evening and will probably occupy the greater portion of to-day. The charge is a serious one, but the evidence is purely circumstantial and the outcome is quite doubtful.

Louis Napoleon's Plot.

Sir William Fraser states, in a volume of reminiscences which has just been published, that Napoleon III, while in exile at Chiselhurst, matured a plan to restore himself to the throne. A private yacht, of which the late Mr. James Asbury was owner, had been actually chartered for the purpose of landing the former emperor on the French coast, whence he was to repair in disguise to Chalons, where an army corps was engaged in maneuvers, there throw off his incognito and lead the troops into Paris.

An Irresistible Bargain.

Mrs. Newwife—I bought a lovely bottle of medicine today, warranted to cure St. Vitus' dance. I only paid 36 cents for it.

Her Hubby—But neither of us has that disease.

"I know, but it was marked down from 50 cents."—Philadelphia Record.

A Funny Misprint.

One of the most ludicrous announcements that ever appeared perhaps was made by a London newspaper in the earlier half of the present century to the effect that Sir Robert Peel "and a party of fiends were shooting peasants in Ireland." The words misprinted, of course, were "friends" and "pheasants."

The Stylus.

The Roman pen, or stylus, was an iron implement, sharp at one end like an awl and flat at the other like a paper cutter. It was used for writing on tablets of wood or ivory covered with wax. The sharp end was employed for writing and the flat for erasing or correcting what was written.

WHEN TRAVELING,

Whether on pleasure bent, or business, take on every trip a bottle of Syrup of Figs, as it acts most pleasantly and effectually on the kidneys, liver and bowels, preventing, fevers, headaches and other forms of sickness. For sale in 50-cent and $1 bottles by all leading druggists. Manufactured by the California Fig Syrup Company.

Coronado! Coronado!

Natural mineral water bottled at the springs, near the Hotel Del Coronado, California. H. J. Thyes, State Agent will receive a carload in the next few days. The trade and families supplied cheaper than any mineral water ever placed on this market. Reserve your orders. Apr3tf

Viavi.

Viavi is more of a food than a medicine. I should be glad to have those who do not understand its use, call and get a Health Book free and read the home testimonials. Viavi sales in 1895 exceeded those in 1894 by half a million dollars. MRS. B. E. HUNTUN.
Fourth Street.

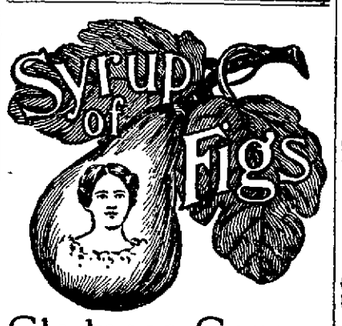

Gladness Comes

With a better understanding of the transient nature of the many physical ills, which vanish before proper efforts—gentle efforts—pleasant efforts—rightly directed. There is comfort in the knowledge, that so many forms of sickness are not due to any actual disease, but simply to a constipated condition of the system, which the pleasant family laxative, Syrup of Figs, promptly removes. That is why it is the only remedy with millions of families, and is everywhere esteemed so highly by all who value good health. Its beneficial effects are due to the fact, that it is the one remedy which promotes internal cleanliness without debilitating the organs on which it acts. It is therefore all important, in order to get its beneficial effects, to note when you purchase, that you have the genuine article, which is manufactured by the California Fig Syrup Co. only and sold by all reputable druggists.

If in the enjoyment of good health, and the system is regular, laxatives or other remedies are then not needed. If afflicted with any actual disease, one may be commended to the most skillful physicians, but if in need of a laxative, one should have the best, and with the well-informed everywhere, Syrup of Figs stands highest and is most largely used and gives most general satisfaction.

SUNDERLAND'S GRAND OPENING!

Of Fall and Winter Goods.

EVERYTHING OF THE LATEST STYLE AND PATTERN

—CONSISTING OF—

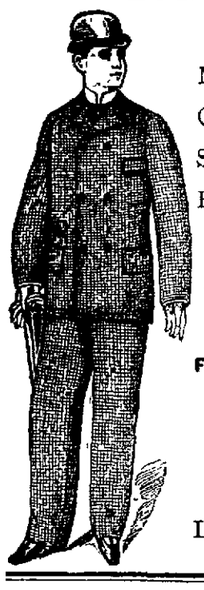

Men's Black and Blue Cheviot Cutaway Frocks, Sacks, Straight Cut and Double Breasted.

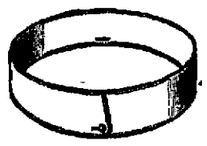

CONDOR
FRONT 1¾ IN. BACK 1½ IN.

Clay Worsteds, English Black and Blue Kersey Overcoats, English Meltons, Seal Brown, Black and Blue, in Double-Breasted Coats and Vests.

MEN'S FURNISHING GOODS,

Fancy Neckwear
Boots, Shoes, Slippers,
Hats and Caps.
Trunks and Valises

TAILORING DEPARTMENT.

All of the latest and finest cloths of Europe and America kept in stock. Suits made from $25 upwards.

Look into My New Department Store.

JNO. SUNDERLAND,
Virginia Str . . . Reno, Nevada

HERE WE ARE!!

COURTOIS & CO.

PAPER BY THE CARLOAD.

HAVE just received a carload of Wall Paper from the National Wall Paper Co. of New York, and are now ready to supply paper of a grade and quality and at a price that can not be equaled this side of Chicago.

All we ask is that you give us a call, learn our prices and examine our stock. The rest will follow.

COURTOIS & CO.

STEAM BEER.

...PARRY BROTHERS..

Sole Agents and Bottlers of the Celebrated

John Wieland Beer,

Have just received a large quantity of Steam Beer which they can supply at reasonable prices in quantities to suit.

Your Patronage is Respectfully Solicited

The Steam Beer Is On Draught In Nearly All Places.

PINNIGER'S PHARMACY

—FOR—

Prescriptions
Pure Drugs and Chemicals,
Patent Medicines,
Wines and Liquors For Medicinal Use.

FARM,
FLOWER,
GARDEN
SEEDS

Cor. Commercial Row and Virginia Street.

McKISSICK'S OPERA HOUSE.
JOHN PIPER Lessee and Manager.

ONE NIGHT ONLY.

Saturday Evening, April 11, 1896.

EVERYTHING NEW THIS SEASON.

RICHARDS & PRINGLE'S
—FAMOUS—

Georgia Minstrels.

Traveling in their own $10,000 Hotel Car.

Billy Kersands, Moore & Kemp,
The Only Julian Marsh Craig,
Hillman & Vernon, Pickaninny Quartet
Crescent City Quartet
AND ALL THE OLD FAVORITES.

Watch for the Band Parade at 12 M

Free Concert at 7:15 P. M. in front of the Opera House by one of the Finest Bands traveling.

Dress circle reserved	1 00
Balcony	50
Lower boxes—4 people.	5 00
Upper boxes—4 people	3 00

S. ARMANKO. S H. ROSENTHAL.

ROSENTHAL & ARMANKO,

Have a Large and Fresh Stock of

Cigars, Tobaccos, Pipes,

Notions, Stationery, Toilet Articles.

NEAT CLUB ROOMS ATTACHED

Commercial Row, Reno, Nev.

RUHE & MIDDOUR,

WHOLESALE & RETAIL DEALERS IN

BEEF

Mutton, Pork, Sausages Veal, Etc

Meat delivered to all parts of the city
Shop—Commercial Row, Reno, Nev.

HERE YOU ARE!

—THE MAGNIFICENT—

1896 TRIBUNE.

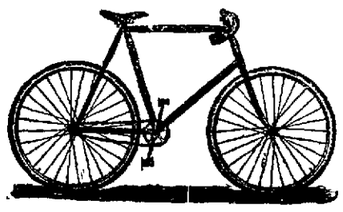

BUILT on sound mechanical principles. No nonsense. No experiments. Constructed to last a life time. Beautifully finished. If you want the best bicycle made this is the wheel.

We don't ask you to take our word for it. See what the Scientific American has to say about them in their issue of January 4th. They know a few things about mechanics we believe.

SEND FOR CATALOGUE. DEALERS WRITE US FOR PRICES.

BAKER & HAMILTON,

Sole Pacific Coast Agents. SACRAMENTO, CAL.

Agents also for the great Winton Machine, Featherstone & Co's. lines of high grades (Prices, $40, $50, $60 and $75), Morgan & Wright's tires and supplies, Anglo-American Cycle Fitting Company, etc., etc., and Largest Stock of Bicycle Sundries and Supplies on the Pacific Coast. marl t-elm.

FRED MORRILL, Local Agent, - RENO, NEVADA

Reno Mercantile Company

Successors to W. O. H. MARTIN.

COMMERCIAL ROW, - - RENO, NEVADA.

Crockery and Tinware,
Bar Iron, Steel,
Cumberland Coal,
Cave Valley Lime,
Plaster, Hair, Cement.

....Staple and
....Fancy Groceries.

—ARPER'S AUTOMATIC OIL CAN.—

Butter at Wholesale a Specialty.

M. NATHAN,

—THE PIONEER.—

....Clearance Sale of
...Overcoats
....And Winter Clothing and
....Furnishing Goods.

Come Early and Get Bargains.

L. D. FOLSOM,

(Successor to W. P. McLaughlin,)

ONE PRICE GROCERY STORE.

—A FULL NEW LINE OF—

Fresh Staple and Fancy Groceries, Etc.

ALWAYS KEPT IN STOCK.

NEW GOODS. NEW PRICES. NEW METHODS

FAMILY TRADE SOLICITED.

Patrons are guaranteed prompt and courteous treatment.
Thompson's Building, Virginia Street, Reno

NewspaperARCHIVE®

NEVADA STATE JOURNAL.

[illegible] OF DAILY JOURNAL.
[illegible]EEN CENTS PER WEEK
Delivered by Carrier.

WEDNESDAY, APRIL 8, 1896.

BREVITIES.

Genesy & Savage, plumbers and tinners. *

Paints and oils at Lange & Schmitt's. *

Attorney Poujade was over from the Capital yesterday.

Charles Boscowitz was a westward-bound passenger last night.

John Sparks took the train for Winnemucca yesterday morning.

Miss Bender of Carson changed cars for San Francisco last evening.

Mrs. M. Rosenthal was an arrival from the west yesterday morning.

Parks' Cough Syrup for Coughs and Colds. Sold by S. J. Hodgkinson.

Garden tools, water pipe, plumbing and tinning at Lange & Schmitt's. *

Ladies, if you want to get rid of that tired, languid feeling use Viavi. *1w.

Try the Gold Medal flour manufactured by the Riverside Mill Company.

Mrs. Thorpe of Hawthore arrived on the V. & T. last evening and continued west.

Mrs. J. E. Jones, wife of the Governor, returned to San Francisco last night.

The Institute will meet at 9 o'clock A. M. at the Assembly Hall at the University.

Plows, plow points, land sides, plow handles and beams at Lange & Schmitt's. tf*

Several cars of cattle arrived on the N-C-O. last night for the Western Meat Company.

Ex-Governor Kinkead and wife were passengers from the west to Carson yesterday morning.

Miss Gertie Hollingsworth's "Nevada Cadet" march will be on sale by the last of the week.

Charlie Lake keeps the very latest publications in the periodical or magazine line; also the latest novels.

Those new gents' shirts in Sunderland's window are just the thing. Go in and look at his splendid stock.

W. O. H. Martin returned from San Francisco yesterday. He says it rained heavily in the city Saturday night and Sunday.

Wm. Goeggle, formerly a jeweler of Reno, with his wife and two children were passengers for the east yesterday morning.

Call at Charlie Becker's and get one of his pretty pocket memorandums. He has a large stock of stationer's novelties.

Just received from the East a fine assortment of baby buggies at the Reno Furniture Store, Virginia St. near the bridge. mar29w1*

A hop will be given at the Hotel Reno on Thursday evening, April 9th, in honor of the visiting teachers and the guests of the hotel.

The Senate resolutions recognizing the Cubans as belligerents passed the House by a vote of 244 to 27, and is now in the hands of the President.

A. G Spingler, scientific optician; eyes examined free. Office hours—10 to 12 A. M., and 2 to 5 P. M. Wagar House, opposite N-C-O depot. m21tf.

For natural looking and comfortable fitting artificial teeth go to Hutchinson. His painless extracting is just the thing. Office Sunderland's building. j15m3.

The Hale & Norcross mine at Virginia City, which has been closed down since the Tangerman indictment, will resume operations to-day under the management of Superintendent Cronin.

Men, women and children if you have a cold use Viavi Cerate. There is no need of filling up the stomach with medicine; it is the lungs that need the remedy. Viavi Cerate will not fail to cure. *apr2w1.

Mayor Block of Seattle, who was elected a month ago, has resigned. The rush of people for places overwhelmed him, and he says he would rather resign now than to hold on longer.

At the Hotel Reno last night the names of J. W. Davis, San Francisco; Katie McCarthy, Elko county; Lou M. Stern and Lulu E. Gillson, Carson; Ida A. Cooper, Dayton, and I. H. Stephens, Virginia, were registered as new arrivals.

F. P. Keniston, Los Angeles; Geo. Sutherland; Baden; A. K. Edmundson and A. Feliz, Lovelock; C. T. Colombet, San Francisco; S. R. Young and family, Lovelock; C. A. Denochio, Sierra Valley; Mrs. D. C. Hyer and Mrs. M. E. Cole, Susanville, were guests at the Palace last night.

Mr. W. P. McLaughlin received a letter from his wife yesterday and among other things told him that she attended Easter service on Sunday in San Francisco. Mr. Cornelius Vanderbilt and Mr. Chauncey Depew were present. When the time arrived for the offerings the first gentleman put up $100 and the second $40.

My lady looks into the mirror
And her face it glows with delight,
As she sees the vast improvement
Since she used Parks' Tea each night,
She is never tired or weary,
Her ills and her pains have fled;
Since she drank of Parks' Tea each evening,
A cup full on going to bed.
Sold by S. J. Hodgkinson.

STATE TEACHER'S INSTITUTE.

Second Day's Session—Great Interest Manifested.

The second day's session of the State Teacher's Institute was called to order at 9 o'clock yesterday morning. There was a large attendance and great interest was manifested from the beginning. After roll call the Institute resolved itself into three divisions for the purpose of discussing the different numbers on the program.

Professor Church of the University took up the time allotted to him in answering questions and speaking upon the study of Latin in the High School. He did not prepare any article, but gave valuable instruction and information off-hand relative to methods and the manner of teaching this important study. It was regretted that Professor Church did not have more time as the teachers were greatly interested.

While Professor Church was occupied in this branch Miss Bolzer and Miss Nevvin of Virginia in another room read interesting papers on physiology and primary reading respectively.

Miss Loder gave a class exercise in geography, in which she introduced sand modeling that elicted much favorable comment from those who witnessed it.

Professor Howe of Carson gave an address on the methods of teaching grammar, advocating the teaching of technical grammar in the old-fashioned way. Of course, he soon had a number of the teachers on their feet that took issue with him, and the result was an interesting discussion. Professors Lynip, Snyder and Mrs. Doten taking an active part in the discussion.

Professor Snyder then explained his method of teaching spelling and was listened to with marked attention.

Miss Mansfield, a graduate of the Crocker Art School of Sacramento, gave a splendid talk on drawing and its instruction in the public schools. She demonstrated her theory by illustrations on the blackboard.

Miss Mansfield is not a teacher, but showed that she thoroughly understood what she was talking about.

AFTERNOON SESSION.

The attendance in the afternoon was much larger, if possible, than that in the morning.

Miss Layton opened with two class exercises in music. She demonstrated practically the methods of advancement in the different grades, and her explanation proved her to be, not only thoroughly posted on the science of music, but an excellent teacher.

The songs of the children were highly interesting and greatly enjoyed.

Mrs. Wagner of Austin delivered an able and interesting paper on some of the school laws that should be amended. She claimed that great injustice could be done teachers by Trustees, by dismissal during a term and in other ways under the present laws.

Miss Schaddler of Gold Hill spoke on "What Constitutes a Good School." She discussed the subject ably and furnished much food for thought.

Hon. W. A. Massey submitted a report from the Committee on School Laws. Among other recommendations it was suggested that the arbitrary powers of School Trustees be abridged, that a law be passed providing for competent county school supervision. The proposed change in the method of taking the school census provoked some discussion. State Superintendent Cutting explained the advantage of apportioning the school money according to the average attendance and not as now, by the number of children of school age in each county. This was discussed by Mr. Massey of Elko and Professor Averill of Virginia. The whole subject with instructions to prepare a bill was referred to a special committee.

Miss Bourne and Mr. Gregory entertained the audience with a duet which was excellently rendered.

The Julien children rendered instrumental selections which were a pleasant feature of the program.

President Stubbs invited the Institute to hold its session to-day at the University. The invitation was accepted and the Institute will meet at Assembly Hall this morning at 9 o'clock. Adjourned.

Old People.

Old people who require medicine to regulate the bowels and kidneys, will find the true remedy in Electric Bitters. This medicine does not stimulate and contains no whisky nor other intoxicant, but acts as a tonic and alterative. It acts mildly on the stomach and bowels, adding strength and giving tone to the organs, thereby aiding nature in the performance of the functions. Electric Bitters is an excellent appetizer and aids digestion. Old people find it just exactly what they need. Price 50c. per bottle at Hodgkinson's Drug Store.

The New Nation.

The JOURNAL is in receipt of No. 8 of the "New Nation," a monthly periodical edited by Paul Van Dervoort and published at Omaha. It contains articles on "Invasion of the United States by the Japanese and Chinese," "Prosperity of the Silver Nations," "National Constitutional Convention," "The Political Situation of To-day," by George S. Nixon, "How to Irrigate," editorial notices, etc.

Coronado Water.

H. J. Thyes has secured the agency of the celebrated Coronado Mineral Water, which is in the foremost ranks of mineral waters. It has excellent medical qualities, and as a remedy in kidney and bladder ailments it has no superior. It is for sale in pints and quarts.

Highest of all in Leavening Power.—Latest U. S. Gov't Report

Royal Baking Powder

ABSOLUTELY PURE

THE VAUGHAN TRIAL.

Second Day—The State Making a Strong Case.

The court-room was again crowded yesterday and the spectators paid the closest attention to the evidence of each witness and even at 5 o'clock, when Judge Cheney announced the hour of adjournment, those present seemed loth to leave.

Dr. Huntsman was the first witness called and his testimony was mainly in relation to the location of the wounds on the bodies, the course of the bullets in each case and the fatal effects of such gunshot wounds. Also regarding the position of the party who fired the shot, and the distance and position of the boys when receiving the fatal bullets.

Wm. Litster Sr., father of the two boys who were killed; Mrs. Litster, the mother; Thomas Dunsdon, Mrs. Alex. Eason, Wm. Eason and James Litster, a brother of the boys, were examined. Their evidence covered the statement of the younger boy, made just before he died. The evidence was very strong, and, notwithstanding the frequent objections by the defense, was admitted in most every instance. The testimony of Mrs. Litster, the mother of the poor dead boys, caused many a tear to fall, even among strong men, and the Judge seemed affected as the mother told the story of what occurred soon after the shooting and gave the last words of her dying boy.

Nick Rast, who was with the Vaughan boys at the time of the shooting, and who witnessed the killing, gave evidence that would seem to be almost convincing. He is a foreigner and owing to this fact appeared easily confused, but stuck to his statements and insisted that he was telling nothing but the truth. His evidence is very important, as he saw the trouble from first to last and it is probable that the jury will note every word spoken by him on the stand.

The case is a very sad one, on account of the two families connected with it, and also that the boys who were killed were so young and the murderer comparatively only a boy. The parents and other relatives watch and listen to every detail of the trial, and their hearts seem almost breaking, while the defendant sits as immovable as stone, save when a smirk that borders on a grin spreads over his face when something strikes him as amusing. The trial will probably last through the week.

Helmold—Fletcher.

A quiet wedding occurred on Sunday evening at the residence of H. A. Fletcher of this city. Al. Helmold, one of Reno's most popular young men, and Miss Lottie Fletcher, a favorite daughter of Reno, were joined in the holy bonds of matrimony. The wedding was a very quiet affair, none but relatives and a few of the most intimate friends of the young couple being present. The Rev. N. L. Freeman tied the marriage knot. The announcement of the marriage was not so much of a surprise as the sly way in which the young couple had arranged it all. Both being so popular a rousing send-off had been anticipated by their friends.

The JOURNAL can only add its good wishes to the many already expressed and sincerely hopes that their married life will be one long happy wedding day. Mr. and Mrs. Helmold left for Carson Monday morning.

"Won Back."

The Opera House was crowded last evening, the attraction being the production of Tayleure's great military drama of "Won Back" by the Reno Dramatic Club. The cast was made up from those who have been prominent in a number of the plays that have been given here by local talent.

Each player sustained his or her character well, and the features of the play were interesting and exciting.

The visiting teachers were prominent in the audience, and a novel incident was the entrance of 20 old Grand Army men from Gen. O. M. Mitchell Post, who came in a body to enjoy the play and witness some of the scenes and incidents of their war life acted over again. They enjoyed it immensely, and, as some of them remarked after the theater, "it made them feel young again and like they were in active service."

A Novel Entertainment

The Eastern Star will give an entertainment, consisting of a farce, dancing and refreshments at the Pavilion on Friday evening, April 10th. Admission, including refreshments, 50 cents, and every patron may be assured of getting full value for their money. All desiring to becoming Masons and have a thorough understanding of the profound mysteries of a secret order will make it a point to be present.

Bucklen's Arnica Salve.

The best salve in the world for cuts, bruises, sores, ulcers, salt rheum, fever sores, tetter, chapped hands, chilblains, corns and all skin eruptions, and positively cures piles or no pay required. It is guaranteed to give perfect satisfaction or money refunded. Price 25cts per box. **For sale by S. J. Hodgkinson**

HALE & NORCROSS.

Operations to be Resumed Permanently

The Hale & Norcross mine, which has been closed down since the Tangerman trouble, will be reopened to-morrow morning, and the resumption of operations will be permanent. Superintendent Cronin will put a small force of men to work on the day shift to-morrow morning and the force will be increased as necessity demands. Probably twenty men will be working in the mine before long. The extraction of ore will be commenced as soon as what repairs are necessary are made to the workings. It is thought that the shaft may need some attention before it will be in perfect running order. As soon as the workings are in good running condition the operations in the mine will be prosecuted in regular fashion.

Superintendent Cronin visited Silver City to-day and inspected the Dazet mill, which will crush Hale & Norcross ore. The mill will begin crushing the ore in the bins on next Monday or about that time. The bins contain about 215 tons of ore, and the mill, for the present, will run through about 15 tons a day. The present run will be in the nature of a test run. If everything proves satisfactory the mill will continue crushing the ore right along. Some new machinery will probably be added to it, which will increase its capacity later on. The addition of the new machinery will not interfere with its operations, however.

Everybody will be greatly pleased by the reopening of the Hale & Norcross. The mine is a part of the Comstock mining industry which the public would be sorry to see wound up. It is to be hoped that the new management will make some good developments in the year ahead of it. A bonanza in the Norcross at the present time would give the lode a big lift.—*Chronicle.*

CATTLE QUARANTINE

The Governor of Nebraska Issues a Proclamation

The Governor of Nebraska has issued the annual quarantine proclamation against the importation of cattle from certain districts on account of Texas fever. The proclamation prohibits the importation of cattle from the quarantined area, except under certain rules which are known to shippers. This year the quarantine boundary line has been removed northward so as to place a larger portion of California and all of Virginia and North Carolina under the ban.

Nevada is exempt from the quarantine regulations, as there is no Texas fever in the State.

The Georgia Minstrels.

The Georgia Minstrels arrived in the city yesterday. "Billy Kersands" arrived later, bringing his mouth on a flat car. The show was good, to use Billy's expression, it was "hot stuff." Those deserving special mention were Jalvan, the Hindoo juggler; Ganze, in his clever female impersonations; the Crescent City Quartette, and last but not least "William of the Open Face."—*Butte Daily Miner.*

This company will be at McKissick's Opera House one night, Saturday, April 11th.

Two Lives Saved.

Mrs. Phœbe Thomas, of Junction City, Ill., was told by her doctors she had consumption and that there was no hope for her, but two bottles of Dr. King's New Discovery completely cured her, and she says it saved her life. Mr. Thos. Eggers, 139 Florida St. San Francisco, suffered from a dreadful cold, approaching consumption, tried without result everything else, then bought one bottle of Dr. King's New Discovery and in two weeks was cured. He is naturally thankful. It is such results, of which these are samples, that prove the wonderful efficacy of this remedy for coughs and colds. Free trial bottles at Hodgkinson's Drug Store. Regular size 50c. and $1.

Watt vs. Nevada Central.

In the case of George Watt vs. the Nevada Central Railroad, the Supreme Court has granted the appellant, which in this case is the railroad, a new trial. The case was appealed from Lander county, where the respondent, Watt, was awarded damages for the burning of his hay stacks by sparks from a locomotive.

Awarded
Highest Honors—World's Fair,
·DR·
PRICE'S CREAM BAKING POWDER
MOST PERFECT MADE.
A pure Grape Cream of Tartar Powder. Free from Ammonia, Alum or any other adulterant
40 YEARS THE STANDARD.

For Over Fifty Years

Mrs. Winslow's Soothing Syrup has been used by millions of mothers for their children while teething. If disturbed at night and broken of your rest by a sick child suffering and crying with pain of cutting teeth send at once and get a bottle of Mrs. Winslow's Soothing Syrup for children teething. It will relieve the poor little sufferer immediately. Depend upon it mothers, there is no mistake about it. It cures Diarrhœa, regulates the Stomach and Bowels, cures Wind Colic, softens the gums reduces Inflammation and gives Tone and Energy to the whole system. Mrs. Winslow's Soothing Syrup for children teething is pleasant to the taste and is the prescription of one of the oldest and best female physicians and nurses in the United States. Price twenty-five cents a bottle. Sold by all druggists throughout the world. Be sure and ask for "Mrs. Winslow's Soothing Syrup." 4-1y

Lots of Talk.

About Parks' Cough Syrup is what we desire. Everyone who tries this remedy says that it has no equal in the cure of all diseases of the throat and lungs. We know it will cure any cold and do it in the shortest possible time. You don't know this, but you will agree with us if you only try one bottle of Parks' Cough Syrup. Sold by S. J. Hodgkinson.

When Baby was sick, we gave her Castoria.
When she was a Child, she cried for Castoria.
When she became Miss, she clung to Castoria.
When she had Children, she gave them Castoria.

FIFTY-CENT COLUMN.

All classes of legitimate advertisements not exceeding six lines inserted in this column at 50 cents per week.

For Sale.

A fine black walnut bed room set, a first-class spring mattress a leather lounging chair, a large black walnut crib and one swinging mirror. Inquire at Sol Levy's private residence. a7w1

Girl Wanted

To wait on table at Hawthorne. Inquire at Rosenthal & Armanko a7w1

Water For Rent.

Wm. Thompson has 100 inches of water in the South Side Canal for rent; apply early. apr5w1.

For Sale.

A fine oak writing desk, also extension table, a lot of clear lumber, stove, pipe and other miscellaneous articles. Apply to apr5w1 WM. THOMPSON.

Furnished Rooms Wanted.

A small furnished house or three or four furnished rooms for housekeeping wanted by small family. Apply at this office. a3w1

Going East.

Mrs. J. E. Johnson desires to sell her restaurant business on Virginia street; also a driving goat for sale a1w2

Order Eastern Star

Will give on Friday evening, April 10, 1896, at the Pavilion, 8 o'clock P. M., a farce' "Masonry Exposed" dance, and refreshments All cordially invited. Admission, 50 cents each. m27w2

Wanted

Two or three furnished rooms for housekeeping on ground floor Address P. O. Box 560. State terms, m27w1

Spring Millinery Opening!

Miss A. Motley will have a display of French pattern bonnets and fine millinery novelties Monday Tuesday and Wednesday, March 30th and 31st and April 1st. m27w1

Wanted.

An honest, active gentleman or lady to travel for reliable established house. Salary $780, payable $15 weekly and expenses. Situation permanent. References. Enclose self-addressed stamped envelope. The Dominion Company, 315 Omaha, Building, Chicago, Ill feb25tf

For Sale.

Fine Homes and Lots and Blocks and 20-acre and 30 acre Tracts, with water. North side of the railroad, opposite the Reduction Works, and also trees, plants and shrubs by the millions, at the Reno and Mt. Hope Nursery. j14tf STEPHEN CONNER.

Pure Wines and Brandies.

I have just received a carload of California wines and pure grape brandy which I will sell at prices that defy competition.
A. T. DORMIO & CO.,
d20tf Cor. Fifth and Nevada Sts., Reno, Nev.

Block Wood,

Five dollars a load, delivered in any part of town. It is the cheapest and best fuel used. Leave orders at Taylor's Barber Shop, or Corner of Second and Washington streets. m10tf E. L. DRAPPO.

RAMBLER and Waverly Bicycles.

E. C. Harris is agent for the above wheels. He also does all kinds of repairing on bicycles. He keeps a full stock of sporting goods. Shop in First National Bank building, Second street. m14tf.

Fresh Milk.

If you want pure, fresh milk call on White & Steele They deliver milk to any part of the city, morning and evening. The cleanliness of their dairy and surroundings is their pride Give them a trial. jy2tf

High Grade Pianos.

C. J. Brookins has a varied assortment of first-class, high-grade pianos which he offers for sale on the installment plan, at exceptionally low terms. Better see him before looking elsewhere. [illegible]tf

Washoe Lunch Counter and Saloon.

For a fine meal or a cool glass of beer, best of liquors of all kinds or a good cigar call at the Washoe Lunch Counter and Saloon. A private dining room has been placed at the rear of the counter.
[illegible]

Fine Wines for Sale.

F. Mars of the Swiss Hotel has received a carload of choice California wines of ripe age, comprising clarets, white and sweet wines, which he will sell at marvelously low rates. He has purchased an elegant delivery wagon and will deliver goods free to any part of Reno. au21t

THE
PALACE DRY GOODS AND CARPET HOUSE

SPECIAL THIS WEEK.

55 Pieces, 27-Inch Wide, Pongee Silk at 25 Cents per Yard, Worth Double.

Ladies' Laundried Shirt Waists Reduced From 75 Cents to 50 cents; $1 to 75 cents; $1.25 to $1; $1.50 to $1.25.

These are the best made and best fitting shirt waists to be found anywhere. Ladies' New Capes and Wraps have just been received. Our new line of Dress Goods, Trimmings, Wash Fabrics, etc. cannot be surpassed.

STORE CLOSES EVERY EVENING AT 6 P. M. EXCEPTING SATURDAYS

The Palace Dry Goods House

FINE AND RELIABLE GOODS SOLD CHEAP
COUNTRY ORDERS RECEIVE PROMPT AND CAREFUL ATTENTION

THIS SPACE RESERVED

—FOR—

S. Jacob's New Ad.

FOR SPECIAL PRICES IN

—GO TO—

R. HERZ, THE RENO JEWELER

Watch Repairing, Engraving and Diamond Setting at Lowest Prices.

SPRING OF 1896!

—IMPORTATIONS OF NOVELTIES IN—

Dress Goods, Embroideries, Wash Fabrics, Laces and White Goods, Carpets!

At Popular Prices.

JUST RECEIVED.

SOL LEVY.

BOALT & BIRD.

LARGE STOCK

CHOICE GROCERIES

—AND—

FINE BOOTS AND SHOES.

LOW PRICES

BOALT & BIRD.

NEWSPAPERARCHIVE®

PROFESSIONAL CARDS.

W. A. PHILLIPS, M. D.,

Hours—8 to 10 A. M.

P. T. PHILLIPS, M. D.,

Hours—1 to 3 P. M.

NEVADA BANK BUILDING.

C. D. VAN DUZER,

ATTORNEY - A - LAW.

U. S. Land Attorney for Nevada.

Land and Mining Law a Specialty. Patents, Pensions and Indian Claims. Correspondence solicited

Adress "The Woodmont," Iowa Circle, WASHINGTON, D. C. deb20tf

MARION S. WILSON,

ATTORNEY-AT-LAW.

RENO, NEVADA.

OFFICE—With Wm. Webster, First National Bank Building.

Collecting a Specialty.

Will practice in all the Courts. deltf

GOODWIN & DODGE,

ATTORNEYS - AT - LAW.

RENO, NEVADA.

First National Bank Building.

DR. R. P. CHANDLER,

—DENTIST—

RENO, - - NEVADA.

Office Hours—9 to 12 A. M. and 1 to 5 P. M.
Rooms—13 and 14, Washoe County Bank Building.

DRS. GEORGE & KATHERINE FEE,

PHYSICIANS AND SURGEONS.

OFFICE—Bank of Nevada Building.
RESIDENCE—At William Pinniger's. f 7

DENTISTRY.

DR. J. G. LEONARD, DENTIST.

Office at residence, North Virginia Street corner of 6th, one block north of Congregational Church.

Extracting done all hours au13tf

WM. WEBSTER,

ATTORNEY-AT-LAW.

RENO, NEVADA.

OFFICE—First National Bank Building, up stairs. jan

F. L. GOULD.

CIVIL AND MECHANICAL ENGINEERS.

U. S. MINERAL DEPUTIES.

OFFICES—Thompson Block, Virginia Street, Reno, and Fox building, Carson City, Nev.

THOS. E. HAYDON.

ATTORNEY AT-LAW.

Office Powning's Building

DR. H. BERGSTEIN,

PHYSICIAN AND SURGEON.

OFFICE—Sunderland's Building, Rooms 1 and 2, Virginia Street, Reno. Hours, 2 to 4 P. M. Sundays, 10 A. M. to 12 M. only. Residence Nevada Hospital for Mental Diseases. Telephone in office, a key to which may be obtained at John Sunderland's store or F. Pinniger's Drug Store. my16t

S. C. GIBSON, M D ALEX. GIBSON, JR., M D

GIBSON BROTHERS,

Physicians, Surgeons,

Obstetricians and Gynaecologists.

OFFICE—Rooms 10, 11 and 12 Bank of Nevada Building, Reno, Nev. Office hours from 8.30 A. M. to 12 M., and from 1 P. M. to 4 P. M. and 7 P. M. to 9 P. M.
RESIDENCE—Novacovich building on State street. n30

T. V. JULIEN,

ATTORNEY-AT-LAW.

Will practice in all courts.
Probate practice and business settlements specialty.
Office on Virginia street, south of National Bank building, Reno, Nev. janltf

DR. E. C. PHELPS.

DENTIST—OFFICE IN BANK OF NEVADA'S new building, Reno, Nev

All operations in MODERN DENTISTRY skillfully executed at reasonable rates an dsatisfaction guaranteed.

***OFFICE HOURS—9 A. M. to 5 P. M.

JAS. F. DENNIS,

LAWYER.

Office—In Investment Building. Virginia St.

Meat and Bad Temper.

Mrs. Ernest Hart, a specialist on diet, writes: "One deplorable result of excessive meat eating in England is the ill temper which is a chronic moral complaint among us. In no country, I believe, is home rendered so unhappy and life made so miserable by the ill temper of those who are obliged to live together as in England. If we compare domestic life and manners in England with those of other countries where meat does not form such an integral article of diet, a notable improvement will be [illegible] In less meat eating France [illegible] the rule of the home, in fish and rice eating Japan, harsh [illegible] are unknown, and an exquisite [illegible] to one another prevails even among the children who play together [illegible] In Japan I never heard [illegible] words spoken by any but [illegible] I am strongly of the opinion that the ill temper of the English is [illegible], in a great measure, by a too [illegible] meat diet, combined with [illegible] life. The half oxidized products of common form urates and uric acid [illegible] circulating in the blood, [illegible] mental and moral disturbances."—[illegible] Globe

The Women Landlord.

[illegible] make very good landlords, [illegible] of the woman who owns only [illegible] house. She regards it as the apple of her eye. She lives near to keep it under surveillance. Whether she goes out on an errand or takes her constitutional, her steps lead by her house. At a glance she can tell the condition of the shutters, the front door and the area. Her accustomed eye knows every scratch, and she is prepared to resist to the utmost any proposition to renew the shutters or to paint the front door.

She regards her tenant as her natural enemy, and cannot understand why she may not enter her own property whenever she has a mind.

But she is cheerfully prompt on rent day, too prompt, for she does not take delay with grace. When a woman has a second house, say the agents, her character is ameliorated. And as her knowledge of affairs broadens she does not differ materially from other landlords.—New York Journal.

Origin of Two Tavern Terms.

The term "entire," so often seen over inns and taverns (and not always understood by the passersby), is said to have first been used about 1722. Prior to that date the malt liquors in general use were ale, beer and "twopenny." It was usual for tavern customers to call for a pint or tankard of half and half—that is, half ale and half beer, half ale and half twopenny, or half beer and half twopenny. In course of time it became customary to call for a tankard of "three threads," meaning a third of ale, beer and twopenny. To save publicans the trouble and waste of turning three taps for one pint of liquor a brewer named Harwood conceived the idea of making a beverage which should unite the flavors of all three drinks. He called his production "entire," or "entire butt beer." As it was considered suitable for porters and other working people it is said to have obtained the further name of "porter."—London News.

Wound Steam Pipes.

The plan of winding steam pipes over eight inches in diameter with three sixteenths inch copper wire, thus nearly doubling the bursting pressure, is pronounced by competent judges to be an important change in engineering practice. Further, that the thickness of sheet copper forming the pipe may be reduced to the minimum, and at the same time insuring the full advantage of wire winding, an improved system of manufacturing steam pipes has been devised, described as consisting in simply using copper of the thinnest possible gauge to form the interior or core of the pipe, while the body proper is composed of steel wire wound closely around the core, the interstices being filled in solid with copper by electro deposition. Increased strength comes from wire winding.—New York Sun.

In 1890 there were in this country 562 blast furnaces, 224 being in the state of Pennsylvania.

Graphite suitable for making lead pencils is found in almost every country on the globe.

RELIEF AT LAST

DR. AUBREY'S LIQUID Nerve Food

CURES

EPILEPSY, HYSTERIA, CHOREA, MORPHINE, OPIUM AND LIQUOR HABITS.

Depressed spirits and sleepless nights are banished by its use

Price, 75c Per Bottle.

Ask Your Druggist For It
—Manufactured by—

The California Nerve Food Co

Flower Festivals, Fiestas, Rose Carnivals,

AND THE LIKE, WILL BE THE DElight of California for the next two or three months.

Santa Barbara Flower Festival, the fame of which is world-wide, and the glory of which, like that of Soloman, is not half told, opens April 15. Queen Flora will reign three days an arbitrary and absolute despot.

La Fiesta de Los Angeles, now fixed in the chronology of California feasts, and not less illustrious than its older prototypes, commences April 22, and the riot of fun will spread over four days.

The Carnival of Roses, to take place in San Jose, May 6th to 9th, inclusive, though a more recent candidate for favors of the fun-loving world, yet because of the limitless possibilities of the Garden City for anything that is made of roses is quite as full of promise.

REDUCED RATES

Will be made by the Southern Pacific Company for all these brilliant events. Arrange your programmes accordingly, and call on agents for particulars. apr4td

Nevada State Journal

PUBLISHED

DAILY AND WEEKLY.

All the Latest Telegraphic and Local News

Daily by mail, one year	$6 00
Daily by mail, six months	3 00
Daily by carrier, per week	15
Weekly by mail, one year	2 00
Weekly by mail, six months	1 00

TRY

....Washoe Cough Balsam

....Russian Corn Salve

—PREPARED AND SOLD BY—

Hodgkinson, Druggist,

VIRGINIA STREET

A LIBERAL OFFER!

The Silver Knight and Daily State Journal for $6.25 a year or the Silver Knight and Weekly Journal for $2.25 per year.

THE SILVER KNIGHT

Is the largest and ablest weekly paper published at the National Capital. It is edited by Hon. Wm. M. Stewart, U. S. Senator, and is a terror to the gold gamblers, tories and traitors and the staunch and unwavering advocate of the people's rights. The regular subscription price is $1 per year.

THE STATE JOURNAL

Gives the local new and general news, with intelligent comment, and has a general circulation.

Daily Journal, regular subscription price	$6 00
Silver Knight, regular subscription price	1 00
Both Journal and Silver Knight	$6 25
The Weekly Journal, regular price per year	$2 00
Silver Knight, regular price per year	1 00
Both Weekly Journal and Knight	$2 25

Now is the time to subscribe. The Presidential campaign of 1896 is to determine the fate of the country for four years, and no one who believes in financial reform can afford to miss the opportunity to secure two good papers at very little more than the cost of one. Send in your orders immediately to

Kelley & Webster,
Publishers Nevada State Journal, Reno, Nev.

Waverley

HIGHEST GRADE . . . BICYCLES. NOTHING BETTER . . AT . . ANY PRICE

'96 Models

Light Weight

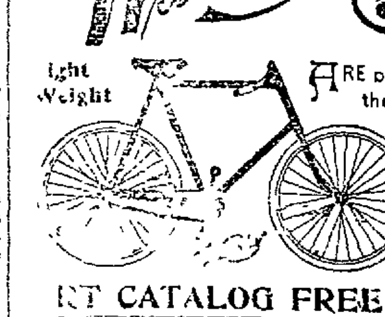

ARE built in the Largest and Best Equipped Factory in the World. The Indiana Bicycle Co., Indianapolis, Ind.

Positively Best and Easiest Running Wheel that Money and Unsurpassed Facilities can produce.

ART CATALOG FREE

See it Before You Buy

Fully Warranted

INDIANA BICYCLE CO.,
18 & 20 McAllister St., San Francisco

Waverley E. C. HARRIS, Exclusive Agent
JOURNAL BUILDING, RENO, NEVADA.

Signatures of Two Presidents.

Charles Moore, a clerk in the Adams express office, possesses a parchment deed issued at the Zanesville (O.) land office on June 20, 1811, to Thomas Honeboard, granting him the northeast quarter section of lot 12 of township 18 in range 15 of the lands directed to be sold at Zanesville by the act of congress entitled "An act providing for the sale of United States lands in the territory northwest of the Ohio and above the mouth of the Kentucky river." To the deed are attached the signatures of President James Madison and Secretary of State James Monroe, and on the opposite lower corner is affixed the official seal of the government.—Cincinnati Enquirer.

A Sponge Statue.

Sponge is certainly one of the most original and unlikely materials in the world for a statue; but, for all that, one of Germany's great men is modeled in this unpromising substance.

In the Friedrichsstrasse, Berlin, is a shop which contains a statue in sponge of Mr. Withorst. He is represented life-size, seated in an armchair and holding his notes for a speech in his hand.

Every one acknowledges that the likeness is an excellent one, and the manner in which the statesman's frock coat and gold spectacles are represented is a subject for universal admiration.

The Whole World at War.

The whole world is at war—not the war of armies or fleets, but none the less war. Capital contends against labor, labor against capital; capitalist fights capitalist in trade competition; workman fights against workman in ways which have nothing to do with mere competition. There be men who deplore the facts, who denounce the existence of this warfare, as though nothing good could be said of it, and yet it is far from clear that without it the world would make any progress.—Engineer.

In Line With the Business.

"He's one of those self acting clerks," said the proprietor of the little gunshop in speaking of the young man who had quit his employ.

"How is that?" asked the patron.

"He discharges himself."—Chicago Post.

Authors.

Authors may be divided roughly into three groups, the good, the bad and the popular. The first make fame, the second make books, and the third make money.—New York Evening Sun.

Children Cry for Pitcher's Castoria

Hotel Reno,

Opposite Railroad Depot, Reno, Nev.

DAN P HICKEY, - - - Proprietor
M. P. McINERNEY, - - - Manager

THE Finest Table and Rooms in the City.

Rates Moderate.
f26tf.

ALFRED NELSON

In order to make room for his new stock of goods will sell the old stock of

Gents' Furnishing Goods,

At Marvelously Low Prices.

CALL AND GET MY PRICES.

C. E. SKINNER,

ARTISTIC PORTRAITS.

A GOOD PHOTOGRAPH:

Makes one of the Best of

CHRISTMAS PRESENTS.

Don't forget this in making out your list, and come early in order that they may be finished in time.

I make the CABINET, CORONA, PARIS-PANEL and LARGER.

Can enlarge that picture, or fill that locket for you.

—Prices According to Grade.—

C. E. SKINNER,
Riverside Gallery.

T. K. HYMERS,

TRUCKEE LIVERY, FEED AND SALE STABLE.

Sierra Street, Reno, Nevada.

Horses, Buggies and Saddle Horses

—TO LET—

And Horses Boarded by the Day, Week or month at Terms to Suit the Times.

I have also a large hay yard with good stables. Also corrals well watered or loose stock. HEARSE TO LET.

JOHN B. WILLIAMS,

NOTARY PUBLIC AND CONVEYANCER.

REAL ESTATE. LOANS.

OFFICE—Virginia street, below Second

COUGHS and COLDS

ELY'S PINEOLA BALSAM is a sure Remedy for coughs, colds, sore throat and for asthma. It soothes, quickly abates the cough, and renders expectoration easy.

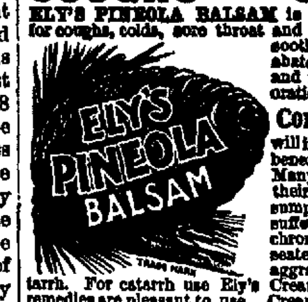

Consumptives will invariably derive benefit from its use. Many who suppose their cases to be consumption are only suffering from a chronic cold or deep seated cough, often aggravated by catarrh. For catarrh use Ely's Cream Balm. Both remedies are pleasant to use. Cream Balm, 50 cts. per bottle; Pineola Balsam, 25c. Sold by Druggists.
ELY BROTHERS, 56 Warren St., New York.

Amity Lodge, No. 8, K. of P.

THE REGULAR MEETINGS OF AMITY Lodge, No. 8, K. of P., Knights of Pythias are held in Masonic Hall every Friday evening commencing at 8 o'clock sharp. All knights in good standing are fraternally invited to attend. By order of the Chancellor Commander. J. HODGKINSON, oct29tf K. of R. & S.

Truckee Lodge, No. 14. I. O. O. F.

TRUCKEE LODGE, NO. 14, I. O. O. F., meet in their new hall in Clough & Crosby's building, Second street, Reno, Nevada, every Wednesday evening at 8 o'clock. Punctual attendance of members is requested. Sojourning brothers in good standing are cordially invited to attend.
FLORIN GRASS, N. G.
NICK HAMMERSMITH, Secretary.

E. A. MORRILL,

Virginia Street, - Reno, Nevada

Manufacturer of and Dealer in

Harness, Saddles, Whips,

ROBES, ETC.

Carriage Trimmings and Repairing a Specialty.

Orders by mail promptly attended to

NEW PALACE BAKERY.

East side Virginia Street.

Fresh, Wholesome Cakes, Pies and Bread Constantly on Hand.

ICE CREAM SODA AND ICE CREAM

At All Hours.

Fresh Candy and Nuts
Wedding Cakes a Specialty
Toys and Fancy Articles
Goods delivered free to any part of the city
JOHN PETERSON, Proprietor.

C. J. BROOKINS

Dealer in almost everything.

BOOKS, STATIONERY and SCHOOL SUPPLIES

PIANOS, ORGANS, and all kinds of Musical Instruments.

Fruits and Nuts, Candy Factory, Groceries, etc.

Pianos sold on $10 monthly installments.

NEW BRICK BUILDING.

South of S. P. Depot — — RENO, NEVADA
au14

SWISS HOTEL.

F. MARRA, Props.

Virginia Street, next door to Fraser's meat market.

P. O. Box 517, RENO, NEV.

First-Class Accommodations For Families.

Fine Wines and Brandies, Claret and White Wine

50 Cents per Gallon.

Low rate given at Wholesale.

Also Fine Sherry and Port Wine.

A carload of Claret and White Wine just received.

Goods delivered to any part of the city free of charge.

Winery and Distillery at Gilroy.
P. O. Box 23, GILROY, Cal.
au8tf

HENRY B. RULE,

Real Estate and Insurance

Notary Public and Conveyancer.

Special Solicitor for the Mutual Life Insurance Company of New York.

Office—Bank of Nevada.

PARK PENNYROYAL PILLS.

The celebrated Female Regulator are perfectly safe and always reliable. For all irregularities, painful menstruations, suppressions, etc., they never fail to afford a speedy and certain relief. NO EXPERIMENT, but a scientific and positive relief adopted only after years of experience. All orders supplied direct from our office. Price per package, $1 00, or six packages for $5 00, by mail postpaid. EVERY PACKAGE GUARANTEED. Particulars (sealed) four cents. All correspondence strictly confidential.

PARK REMEDY CO., Boston, Mass.

DR. S. BISHOP,

PHYSICIAN AND SURGEON.

OFFICE—Bishop's Pharmacy.
RESIDENCE—North Center street.
OFFICE HOURS—9 A. M. to 12 M. and 2 to 5 P. M. f.21tf

CONTRACTORS AND BUILDERS.

CHARLES E. CLOUGH,

BUILDER ARCHITECT, AND CONTRACTOR.

RENO, NEVADA.

Plans for buildings and estimates of cost furnished. Contracts taken for any size or style building. Residence near University. Orders left at Sunderland's shoe store will receive prompt attention. mar 10tf.

ANDREW PATTERSON,

BUILDER, ARCHITECT AND CONTRACTOR

—RENO, NEVADA.—

Plans for buildings and estimates of cost furnished. Contracts taken for any size or style building.
Orders left at A. Nelson's cigar store will receive prompt attention. ly20tf

BURKE BROTHERS,

RENO, NEVADA,

CONTRACTORS AND BUILDERS, WILL contract for brick and stone work for building furnaces, retorts, etc.

FIRST-CLASS BRICK FOR SALE.

All work guaranteed. Correspondence solicited. aug16

H. J. THYES,

Washoe County Bank Building Virginia St. Reno, Nevada,

—DEALER IN—

IMPORTED AND DOMESTIC

Wines and Liquors,

By the Gallon, Bottle or Flask.

Best Goods at Lowest Prices
First Class Bar.

HOT SOUP, PORK AND BEANS,

And other delicacies for Lunch Daily from 11 o'clock A. M.

READING AND CARD ROOMS.

ROBERT HARRISON,

DRAYMAN AND TRUCKMAN.

Freight Received at or Delivered to the Depot Carefully and Promptly

Furniture Moving a Specialty.

Leave orders at C. Becker's Store, Commercial Row.

OF INTEREST TO LAND-BUYERS

UNITED STATES LAND OFFICE,
CARSON CITY, Nev., March 17, 1896.
To Whom It May Concern:
Notice is hereby given that on the 27th day of April, 1896, the following township plats will be filed:
Township No. 29 N., Range 34 E., M. D. M.
Township No. 30 N., Range 34 E., M. D. M.
Township No. 31 N., Range 34 E., M. D. M.
Township No. 29 N., Range 35 E., M. D. M.
Township No. 31 N., Range 35 E., M. D. M.
Township No. 29 N., Range 36 E., M. D. M.
Township No. 30 N., Range 36 E., M. D. M.
Township No. 31 N., Range 36 E., M. D. M.
Township No. 32 N., Range 36 E., M. D. M.
Township No. 35 N., Range 39 E., M. D. M.
Parties interested must file their claims within three months from said date to secure their preferred rights.
Application for the entry of lands in said township will be received April 27, 1896.
O. H. GALLUP
March 18, 5w Register

ASSESSMENT NOTICE.

SPANISH SPRING VALLEY DITCH COMpany. Location of ditch, Spanish Spring Valley, Washoe county, State of Nevada, office, Reno, in said county and State.
Notice is hereby given that at a meeting of the Board of Trustees held at its office on the 16th day of February, 1896, assessment number 6 of $2.50 per share was levied upon each and every share of the capital stock of the company, payable immediately in lawful money to the Treasurer at the Bank of Nevada, Reno. Any stock upon which this assessment shall remain unpaid on

Wednesday, April 15, 1896.

Will be delinquent and advertised for sale at public auction, and unless payment is made before, will be sold by the Secretary at the office of the company on Saturday, May 16, 1896, at 2 o'clock P. M. of that day, to pay the delinquent assessment and expenses of sale. By order of the Board of Trustees.
F. LEMMON, Secretary.
Reno, March 16, 1896. td

ASSESSMENT NOTICE.

ORR EXTENSION DITCH COMPANY—Location of property, Reno, Washoe county, Nevada; place of business, Reno—Notice is hereby given that at a meeting of the Board of Trustees of the Orr Extension Ditch Company, held the 23d day of March, 1896, an assessment of $20 per share was levied on each and every share of the capital stock of the company, payable immediately in lawful money to the Treasurer at the Bank of Nevada. Any stock on which the assessment shall remain unpaid on

Wednesday, April 22, 1896,

Will be delinquent and advertised for sale at public auction, and unless payment is made before, will be sold by the Secretary at the office of the company on Friday, May 22, 1896, at 2 o'clock P. M. of that day, to pay the delinquent assessment and expenses of sale. By order of the Board of Trustees.
M. SHIELDS, Secretary.
R. S. OSBURN, Secretary pro tem.
Reno, Nev. March 28, 1896. td

NOTICE TO CREDITORS.

IN THE MATTER OF THE ESTATE OF Charles Trosi, deceased. To the creditors and all persons having claims against the estate of Charles Trosi, deceased, notice is hereby given to present their claims to the undersigned administrator of said estate, with the necessary vouchers, within four months from the first publication of this notice, at his office on west side of Virginia street, in Reno, Nevada. All claims not so presented will be forever barred.
JOHN B. WILLIAMS,
Administrator.
Dated Feb. 20, 1896. f20td

DISSOLUTION NOTICE.

THE COPARTNERSHIP HERETOFORE existing between Riter and Richardson, engaged in the saloon business at the Elite Saloon, Reno, Nevada, has this day been dissolved by mutual consent, B. B. Richardson retiring, and the business to be conducted hereafter by Henry Riter who will collect all accounts due the late firm and pay all indebtedness.
H. RITER.
B. B. RICHARDSON.
Reno, Nevada, March 11, 1896. 4w.

ASTROLOGY.

ANY ONE DESIRING TO

CONSULT THE PLANETS

Can do so by addressing P. O. box 98, Reno, Nevada, or call at my residence, South Side, east of the V. & T. R. R. track.
D. D. BOWEN,
Astrologer.
ap1m3

NewspaperARCHIVE®

NewspaperARCHIVE®